MANTTO OFFSHORE
WWW.MANTTO.COM

PRODUCT SPECIFICATION SHEET
MCK-4223

P/N MCK-4223

Stainless Steel Recessed Kitchen / Cabinet Lock, No Cylinder

Cerradura embutida de acero inoxidable para cocina / gabinete, sin cilindro

Recessed sliding-bolt kitchen or cabinet lock, without a key cylinder. Catalog typo: “Satinless” — the material is stated as stainless steel. Latch throw and the full screw pitch are not labelled.

Genuine OEM equivalent available on request.

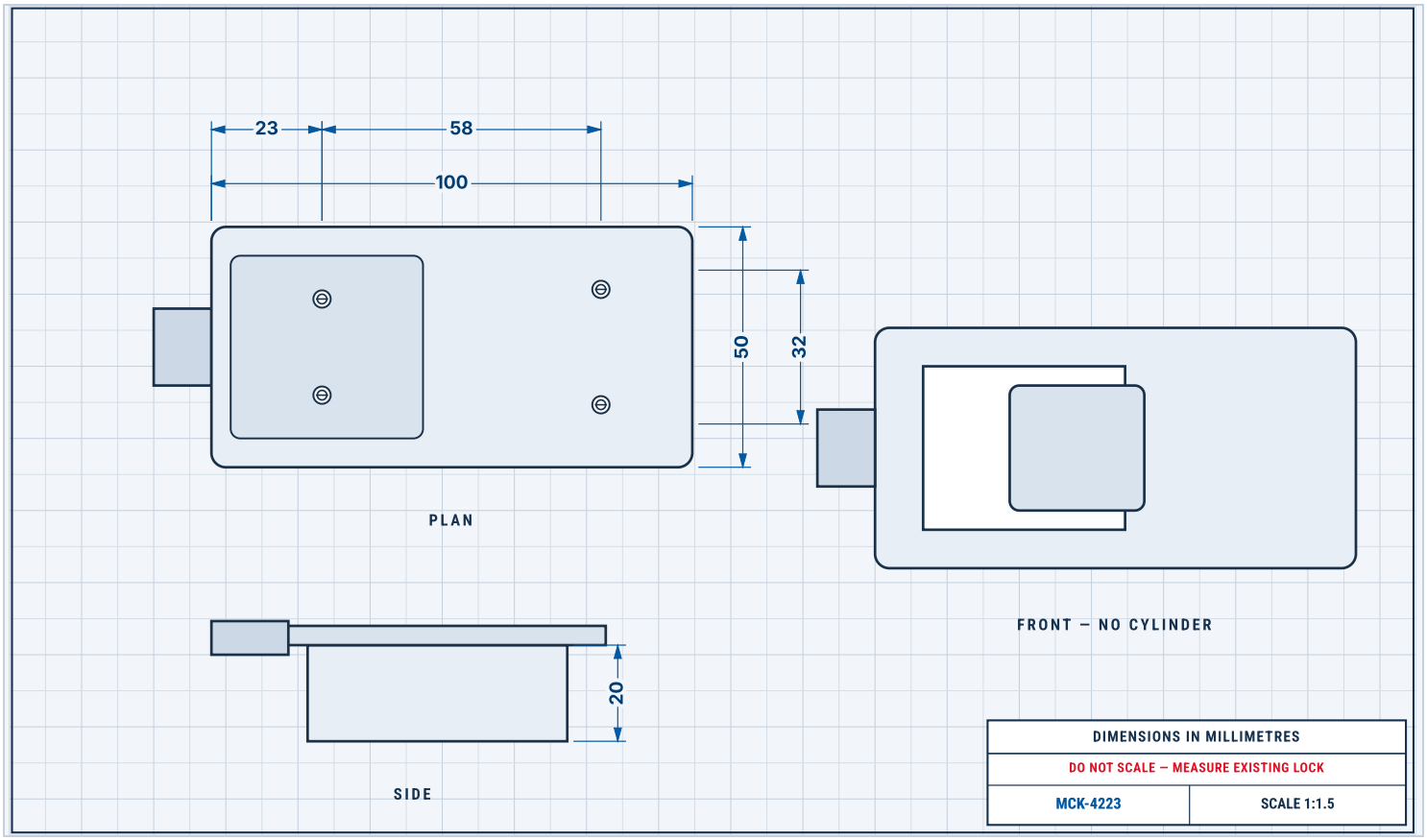

REPLACEMENT DIMENSIONS

Part number	MCK-4223
Type	Recessed kitchen / cabinet lock, no cylinder
Material	Stainless steel (catalog typo: “Satinless”)
Overall body length	100 mm (latch housing beyond 23 + 58 mm is not labelled)
To the screw / recess line	23 mm; further body span 58 mm
Body height	50 mm overall; inner 32 mm
Profile depth	20 mm
Latch throw / screw pitch	Not fully labelled — measure the existing lock

REPLACEMENT FIT — MEASURE YOUR EXISTING LOCK

- Overall body 100 mm and height 50 / 32 mm
- 23 mm and 58 mm spans on the body
- Profile depth 20 mm
- Confirm no cylinder is required (see MCK-4224 for the keyed version)
- Latch throw and screw pitch (not fully labelled)

KEY FEATURES

- Recessed flush-pull kitchen / cabinet lock, no key cylinder
- Material stated as stainless steel (catalog typo: “Satinless”)
- Latch throw and screw pitch are not fully labelled
- Genuine OEM equivalent available on request

PRODUCT

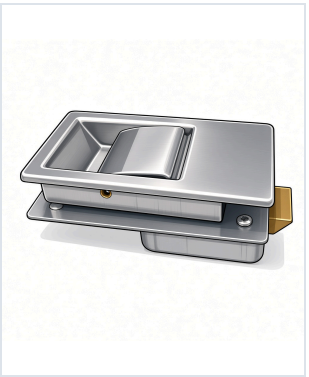

www.mantto.com
sales@mantto.com
+1 956 627 1082