P/N MDL-C-2B

Marine Door Lock for Steel / Watertight Doors, Splash-Proof

Cerradura para puertas de acero / estancas, antisalpicadura

Double-bolt, single-cylinder lock with master key, for steel or watertight doors about 40 mm thick. Lock body 80 mm wide. The latch is free on the lever in normal use; the deadbolt is operated by the inside knob and the outside key. A splash-proof cover is available.

Genuine OEM equivalent available on request.

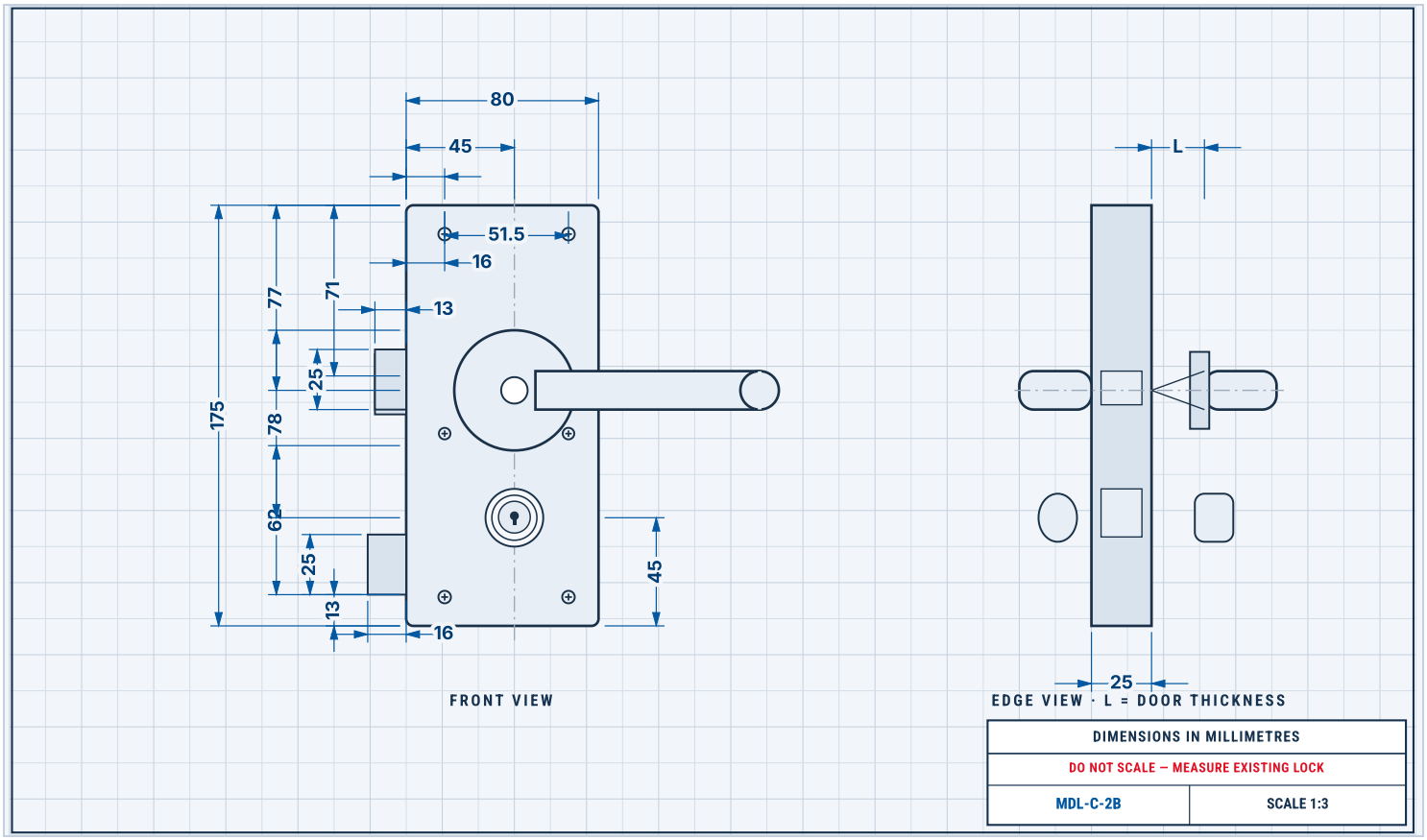

REPLACEMENT DIMENSIONS

Part number	MDL-C-2B
Type	Steel / watertight door lock, double bolt, splash-proof cover available
Door thickness	About 40 mm (L on the drawing is door-dependent)
Lock body	80 mm wide × 175 mm high
Centreline from left	45 mm; left screw 16 mm from left; screw span 51.5 mm
Handle centre	77 mm from the top
Cylinder centre	45 mm from the bottom
Upper bolt	25 mm high, 13 mm projection
Lower bolt	25 mm high, 16 mm projection
Forend width (edge)	25 mm
Other verticals	71 / 78 / 62 / 13 mm as on the drawing
Spindle size / handing	Not labelled — measure the existing lock

REPLACEMENT FIT — MEASURE YOUR EXISTING LOCK

- Door thickness (about 40 mm)
- Body 80 × 175 mm vs. the existing lock
- Screw positions (16 mm from left, 51.5 mm span)
- Handle 77 mm from top; cylinder 45 mm from bottom
- Bolt throws 13 mm (upper) and 16 mm (lower)
- Forend width 25 mm
- Whether a splash-proof cover is required

KEY FEATURES

- For steel or watertight doors about 40 mm thick
- Double-bolt structure, single cylinder, master key
- Lock body 80 mm wide × 175 mm high
- Splash-proof cover available
- Genuine OEM equivalent available on request

PRODUCT



www.mantto.com
sales@mantto.com
+1 956 627 1082