P/N MDL-CTD-C

# Marine Special-Door Lock, Type C (Single Lever)

*Cerradura para puertas especiales, tipo C (una palanca)*

Special tiandi-bolt door lock with a single lever and the cylinder toward the top, for special doors 40–50 mm thick. Horizontal lock bolt with longitudinal top-and-bottom linked bolts. The edge view is marked open and locked.

**Genuine OEM equivalent available on request.**

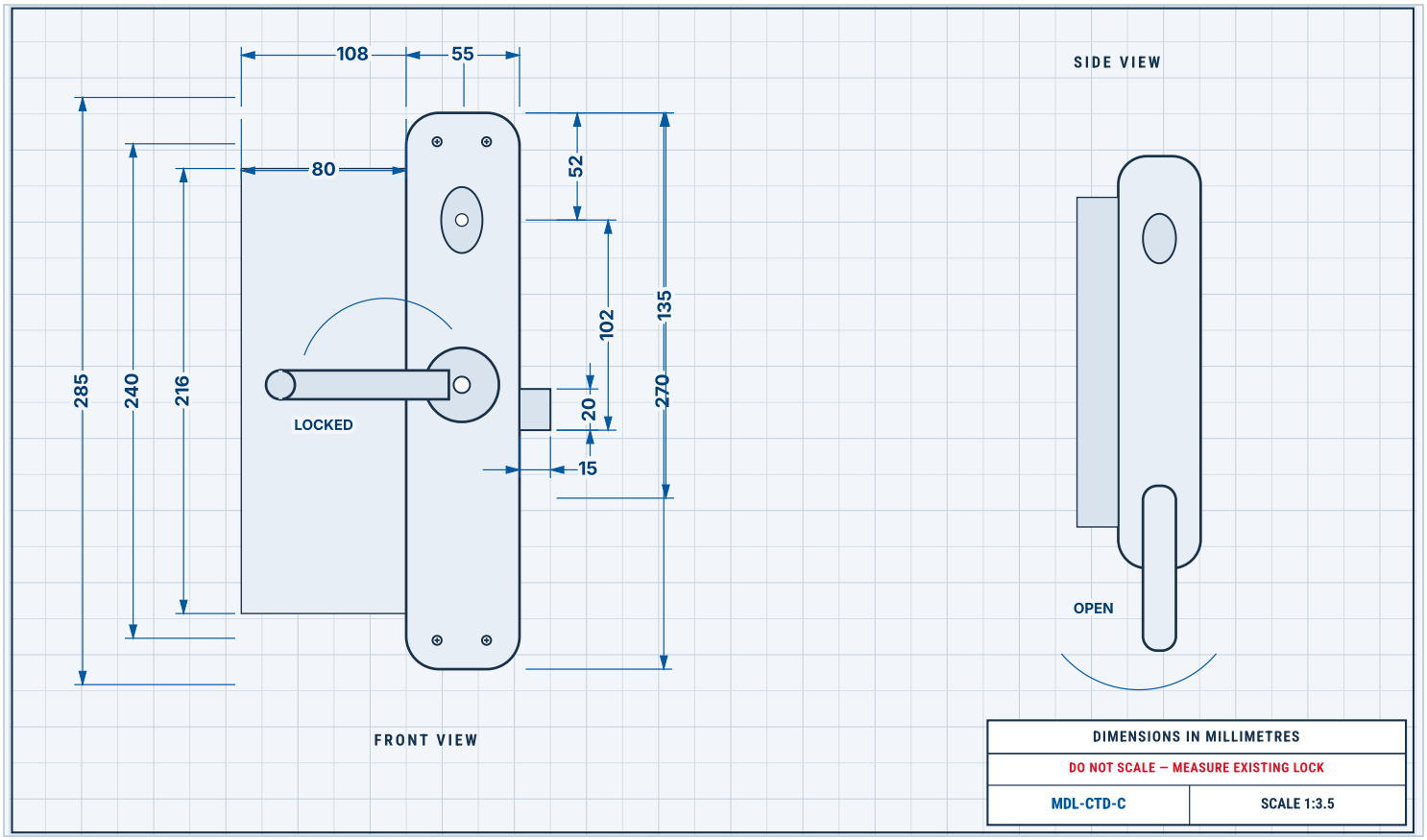


## REPLACEMENT DIMENSIONS

| | |
|---|---|
| **Part number** | MDL-CTD-C |
| **Type** | Special-door lock, Type C (single lever) |
| **Door thickness** | 40–50 mm |
| **Faceplate height** | 270 mm |
| **Nested body heights** | 285 / 240 / 216 mm |
| **Widths** | 108 / 80 / 55 mm |
| **Cylinder from top** | 52 mm; 135 / 102 mm as drawn |
| **Bolt** | 20 mm high, 15 mm projection |
| **Operation** | LOCKED and OPEN positions marked on the drawing |
| **Spindle size / handing** | Not labelled — measure the existing lock |

## REPLACEMENT FIT — MEASURE YOUR EXISTING LOCK

- Door thickness (40–50 mm range)
- Faceplate 270 mm and body heights 285 / 240 / 216 mm
- Widths 108 / 80 / 55 mm vs. the existing plate
- Cylinder 52 mm from the top
- Bolt 20 × 15 mm
- Confirm single-lever Type C matches the existing lock
- Spindle size and handing (not labelled)

## KEY FEATURES

- For special tiandi-bolt doors 40–50 mm thick
- Single lever, cylinder toward the top
- Horizontal bolt with linked top-and-bottom bolts
- Locked and open positions shown on the edge view
- Genuine OEM equivalent available on request

## PRODUCT



www.mantto.com
sales@mantto.com
+1 956 627 1082